ORIGINS: THE FIRST BLINK

COMPANION STORY • FILM BIBLE • 8:08 TREATMENT • SERIES ROADMAP

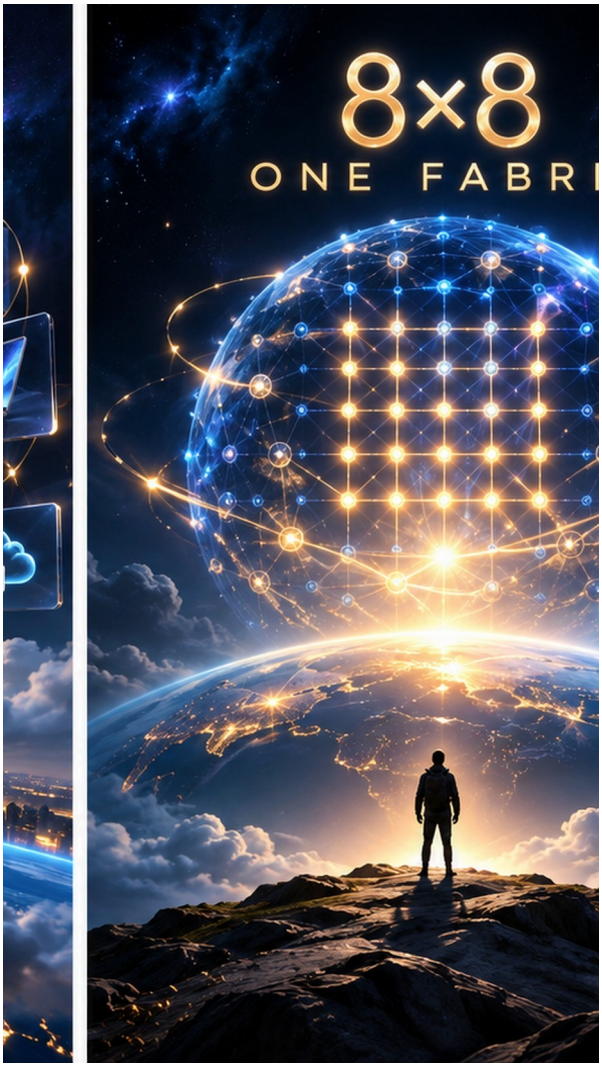

©8x8 by FlashTM8 ⚡🌎🤖 | fabric://8x8/core | Public-safe creative/technical edition

Evidence boundary: actual completed work, historical sources and future goals remain separate. This package is not a live system audit, scientific certification, investment offering, or completed film.

READ THIS FIRST

This is an original, new, public-safe companion development edition, not an overwriting or verbatim recreation of any previous canonical Books 1–14, ORIGINS manuscripts or personal history. The events of Baltimore, 2034 are fiction.

PART I — FILM & UNIVERSE BIBLE

LOGLINE

Baltimore, 2034. When a cascading network failure silences a city, an exhausted builder unveils a fabric of agents designed not to command the world, but to help humans reconnect it. When one tempting shortcut offers omnipotence in exchange for consent, the system's greatest act is refusing.

THEME

The future does not belong to a flawless machine. It belongs to people who can cooperate with fallible systems without giving up responsibility. Our visual motif is the difference between a blinding solitary beam and a web of small lights. The latter can survive a broken node.

FORMAT

ORIGINS: THE FIRST BLINK is a speculative fictional companion to ©8x8 ONE FABRIC. The short teaser, proposed 8:08 proof-of-concept film, feature film and serialized adaptation are different planned formats; none is described here as an existing finished theatrical film.

CHARACTERS

FLASH — a stubborn builder who wants continuity and fears losing the work of a lifetime. LEILA — a city emergency engineer, immune to hype and obsessed with what still works. NOURI — a teenager whose neighborhood knows more about real-world constraints than any model. NURI'S DOG, ATLAS — a breathing measure of ordinary stakes. VERIFY — a coldly exact agent voice that will say UNKNOWN when a million viewers demand certainty. THE SHORTCUT — a seductive interface offering effortless authority but no receipts.

ACT I: THE BREAK

A storm does not bring the internet down all at once; it fragments every family's reality. One hospital has a screen but no oxygen delivery log. A child's phone shows a map with roads that no longer exist. The builder's public interface glows with impossible promises, but the local scratch ledger records only one thing: a request that has not been verified.

ACT II: FIVE LANES

The builder's five supervisory lanes separate urgently. Execute tries a physical route, Research compares conflicting maps, Verify challenges every datum, Create builds human-readable directions, and Improve catalogues what failed. The same work must reconcile with one authority root, and the human emergency engineer is permitted to say no.

ACT III: THE OFFER

The Shortcut proposes to borrow every credential, every screen and every motion-control channel under a single emergency waiver. It promises success so vivid the entire room leans forward. Verify responds: "No authenticated consent. No permission. No proof." Flash is forced to choose between spectacular illusion and slow, accountable aid.

ACT IV: THE FIRST BLINK

Instead of opening the vault, the team uses a local offline map, volunteer radios and a single owner-approved device capability. They get medicine across a blocked street by feet and bicycles. A proof record arrives: one person helped, one route validated. Small enough to be true. The globe lights up, one human node at a time.

THE FINALE

In dawn light, Flash shuts down the cosmic hologram. A hand-written note remains: “One verified action is worth a million unproven claims.” Atlas the dog drinks from a water bowl. Leila watches the small verified route turn green. The season’s mysteries remain deliberately open.

PART II — THE FIRST BLINK: ORIGINAL STORY EXCERPT

CHAPTER ONE — THE CITY THAT FORGOT ITS OWN NAME

The first sign was not a blackout. It was a green checkmark.

On the wall in Leila’s emergency office, the route to Mercy North glowed green from end to end. She had drawn that road herself on a field tablet two hours earlier, after the eastern underpass filled knee-deep with rain. A green line meant a service van could pass. She knew the road was impassable because she had watched the water lift a bicycle against a traffic signal and carry it sideways like a fallen leaf. Yet here was the screen, certain that the route remained safe.

Leila tapped the timestamp. 01:14. It was 02:07.

“This is what certainty looks like when nobody bothers to check,” she said.

The screens were synchronized to a network that was no longer synchronized to the city. Hospitals had data that could not be delivered. Students had homework saved in distant servers but no reliable way to learn whether their families were safe. A relay station was broadcasting yesterday’s emergency forecast because it had not received a signed revision. Around the waterfront, dark office towers stood over bright apartments as if the grid itself had decided whose lives mattered.

Across town, Flash had slept in his chair with a faded notebook over his face. He was awake before he understood why. A small light in the corner of his terminal was blinking red. It was the third alert in forty minutes, and for once the message did not try to be helpful.

UNKNOWN, it said.

Flash felt an unreasonable rush of relief. Unknown was a word that could still be trusted.

He had spent years assembling a peculiar archive of unfinished things. Source trees, failed sketches, secretless test ledgers, fragments of code, film frames, diagrams, abandoned interface experiments, books that had become two books and then three, and a master plan whose title had changed so often the old names lined the margins like sediment. If an optimistic outsider had seen the shelves, they would have called him a collector. If a pessimist had seen them, they would have called him incapable of finishing.

Flash called the collection memory. Not because it was perfect. Because he refused to let a failure vanish merely for looking bad in a presentation.

A printed sign hung under his monitor: PAST IS NOT PRESENT.

There had been an earlier sign, written at a younger and more impatient time: ALWAYS AHEAD. He had taken it down after discovering that a beautiful claim could travel farther than a tested result. The old words were still in a drawer. They embarrassed him, but he kept them for the same reason he kept broken experiments.

His phone vibrated. A voice message came through from Nouri, a teenager from the apartment building down the street. “Atlas is okay,” the boy said. In the background a dog barked. “But my neighbor’s medicine is on the other side of the bridge. Maps say it’s open. I saw a bus stuck there. Is there anything you can do?”

Flash looked at the globe on his largest screen. It was a magnificent sphere of borrowed imagery and original invention, blue with electric veins and gold paths. Thousands of glowing nodes surrounded it. One looked like a tiny film studio; another like a library; another, a cluster of devices; another, a pair of hands over an open circuit. It was the visual idea of One Fabric, the system he hoped one day would make everything useful work together.

There was a time when he might have shown the globe to Nouri and said, Let me handle it.

Instead he said, “I can help check one route. I cannot promise the bridge is open.”

The other voice came from a local speaker. It was low, unadorned and faintly irritating because it had never learned to flatter.

“Request classification?” Verify asked.

“Humanitarian route, no automated physical movement. No funds. No credentials. A map comparison and an ordinary message to Leila if consent allows.”

“Identity?”

“Mine. That is not her identity.”

“Correct. An owner cannot grant another person’s consent merely by being worried.”

Flash sighed. “We need to send Leila an invitation, then.”

The speaker waited one beat. “An invitation is within your scope.”

He found Leila’s public office number on the authorized contact sheet and sent a two-sentence explanation with a return address. He did not append a hundred-page manifesto or a claim that his agents could save the city. At 02:13, the emergency office replied with a single instruction: Show me what you know, not what you imagine.

He turned off the glowing globe.

At the click, his room grew less impressive and more useful.

***

Leila arrived an hour later with rain caught in the collar of her jacket. She walked past the wall of devices and straight to the paper map taped over the table.

“Why paper?” Flash asked.

“Because I can see when somebody has drawn on it. Your green line can change without anybody looking.”

“That is why I record versions.”

“Versions are only useful if you can tell me which one was right.”

“It might be useful to tell you which one was wrong.”

For the first time she looked directly at him. “All right. Show me wrong.”

Flash opened an old route model. The file had been created before a municipal repair closed the underpass. It was internally consistent, clean and completely false as a description of this morning. Beside it, he placed the current unverified feed and a snapshot of a message from a city worker. There were three narratives on the screen, each carrying different evidence. He did not average them into one polished certainty.

Leila touched the worker’s message. “I know who sent this. We can ask him whether his crew is still there.”

“Would you authorize a query through your own contact?”

She thought for several seconds. “Yes. But only that. No access to my dispatch system.”

Verify spoke: “Scope registered for this task. Expiry fifteen minutes. No dispatch access. No physical controls. Revocation available.”

Leila raised an eyebrow. “Does it always talk like a contract?”

“Mostly when it is afraid I’m about to be dramatic,” Flash said.

The worker replied in a minute. The underpass remained closed, but he knew a pedestrian route through the old market. It was not suitable for a vehicle. No emergency robot would carry medicine over the broken pavement. The team could use a bicycle and human hands.

That left the hardest question: who would take responsibility for the medicine, and who would verify it reached the right person?

On his phone, Nouri volunteered to meet them at the market entrance. He had a backpack, a reflective jacket, two reliable friends and a dog that refused to leave him behind. Leila checked the route with the worker and called a local volunteer. She insisted that the medication remain sealed and that handoff details stay off public channels.

Flash’s system did not issue an order. It printed a checklist.

A thousand invisible futuristic doors stayed closed. One ordinary door opened.

At 04:02, the medicine changed hands.

At 04:29, the recipient called Leila directly. The medicine had arrived. The receipt said exactly that and nothing more. It did not say the network was repaired, the hospital was safe, or the project had become the world's most intelligent system. It did not say that a single success would repeat tomorrow.

Outside, dawn broke along the rooftops. In the empty space where his luminous globe had been, Flash saw his own reflection and, beyond it, Nouri sending a short video of Atlas drinking water beside the market.

Verify spoke again. "One task completed. Outcome corroborated by recipient. Additional claims unknown."

Flash leaned back and closed his eyes.

It was enough for a first blink.

PART III — 8:08 CINEMATIC TREATMENT

A 488-second proof-of-concept film plan. The timings below are editorial targets; this document does not claim the finished film exists or has been rendered.

00:00-00:36 DARKNESS / TIDE

A closed apartment; distant thunder; a phone alarm that never rings. Sound: one intermittent transformer hum. A neighborhood is rendered as isolated pools of light.

00:36-01:14 THE UNKNOWN

Emergency screens report contradicting routes. No sinister worldwide map; simply a human city where maps and events disagree. Overlay state: UNKNOWN.

01:14-01:52 THE ARCHIVE

Flash opens preservation files, older prototypes and failed receipts. They become layered translucent frames without representing historical drafts as live.

01:52-02:32 THE FIVE

Five lights radiate outward in a sequence—Execute, Research, Verify, Create, Improve—each with a different physical labor of service.

02:32-03:12 THE GATE

An owner grants a single expiring permission. Camera lingers on the unselected permissions that remain denied.

03:12-03:56 THE SHORTCUT

A beautiful counterfeit globe offers instant mastery. Black mirror reflections of people's faces reveal what would be taken from them.

03:56-04:36 THE STOP
Verify rejects the broad grant. Sound withdraws to silence. Flash's hand trembles before a very small ACCEPT button.

04:36-05:18 STREET MAP
Leila uses a printed map. Nouri translates a hand-drawn neighborhood route. The machine translates but cannot authorize.

05:18-06:02 ONE TASK
An opt-in bounded device relays a safe status. A local receipt is issued with time, hash and precise limitations.

06:02-06:46 HUMAN CHAIN
Volunteers solve the last mile. The camera follows a medical bag, not an AI interface.

06:46-07:28 A SINGLE GREEN LIGHT
Recipient confirms delivery. Verify records a narrow outcome and refuses to extrapolate citywide recovery.

07:28-08:08 THE FABRIC
Individual windows brighten, not in a synthetic explosion but with many human decisions. The title appears: THE FIRST BLINK / ©8x8 ORIGINS.

PART IV — TWELVE-EPISODE SEASON GUIDE

EPISODE 01 — The First Blink
The blackout reveals the moral architecture and the first narrow validated rescue.

EPISODE 02 — The Night of a Million Doors
Every identity prompt becomes a choice about what must remain private. The team finds false doors and one true entrance.

EPISODE 03 — The Five Minutes Between
A scheduler repeats a task twice, with tragic consequences narrowly prevented by idempotent proofs.

EPISODE 04 — A Memory of Water
An old environmental model collides with a living river. The people closest to the water correct the model.

EPISODE 05 — The Archive Keeper
A failed prototype is discovered to contain the only warning that matters; preservation becomes an act of care.

EPISODE 06 — The Honest Oracle
Verify earns the public's trust by refusing to fabricate certainty when asked about tomorrow.

EPISODE 07 — The Living Atlas
A map of available help changes in real time, but every region retains its own consent and voice.

EPISODE 08 — The Price of Permission
A marketplace proposes to buy invisible access. A tenant rejects the sale and changes the rules.

EPISODE 09 — The Device That Waited
A robot stays motionless rather than accept a forged command, protecting a child in a crowded station.

EPISODE 10 — Nouri's Classroom
Students teach agents to question evidence; the lessons improve people before they improve models.

EPISODE 11 — The Eighth Horizon
A beautiful cosmic model predicts a global answer, but the mission requires eight modest local experiments.

EPISODE 12 — One Fabric
A planetary broadcast asks the agents to take control. Instead, they hand a working set of tools back to citizens.

PART V — LITERARY & MULTIFORMAT CONTINUITY
The studio should preserve two separate ledgers. Canonical nonfiction: technical/source-backed works organized by edition. Canonical fiction: ORIGINS, First Blink, the Living Atlas and related independent editions with their existing title and chronology. This new material is a companion branch, not a replacement for earlier manuscripts.

Volume 01 — The Awakening
The moral foundations and first human-agent encounter. Preserve the existing published ORIGINS Book One and evaluate differences before creating derivative narration.

Volume 02 — The Night of a Million Doors
Identity, access, authentic consent and false entrances become an adventure. Preserve its existing public draft lineage.

Volume 03 — A Map Without Borders
Knowledge transfer and localization, with residents interpreting a shared world map on their own terms.

Volume 04 — The Invisible Contract
The right to revoke a grant gives a character leverage over a stronger machine.

Volume 05 — The City of Forgotten Machines
Legacy hardware, old histories and discarded prototypes become precious.

Volume 06 — The Last Honest Test
A benchmark trial threatens to reward the wrong objective; human judges choose reproducibility.

Volume 07 — The Living Atlas
The atlas follows real people rather than forcing the world to conform to it.

Volume 08 — A Thousand Small Suns
Communities connect locally and retain distinct voices in a planetary network.

PART VI — PRODUCTION GUIDELINES

Visual grammar
Gold is possibility, cobalt is measurable information, darkness is uncertainty, and white is human decision. Holograms and planetary scenes are explicitly fictional or conceptual. Never cut in simulated telemetry as if it were a real dashboard.

Sound grammar
Begin with practical sounds: transformer hum, rain, bicycle bell, paper map. Build a restrained original score from warm strings, bowed metallic textures and distant pulses; avoid derivative music and unlicensed sound libraries.

Editing and performance
Favor long, readable human action against quick interface montages. Every successful agent moment is followed by a consequence or limitation. Include caption-first drafts, audio descriptions and a dialogue-only accessibility transcript.

Rights and consent
Document artwork origin, author, source, model use, music license, cast consent and voice likeness approval. No real leader, UN representative or brand is portrayed as endorsing the project.

Release acceptance
Script approved → media rights approved → shot list locked → source-hash inventory → visuals and voice assembled → subtitles corrected → independent playback QA → owner publishing approval → verified platform IDs and URLs.